

RECORD OF SURVEY; BOUNDARY LINE ADJUSTMENT; PORTION OF THE TEAMWAY WAGON WHEEL PLAT  
 Lots 10, 11, 12, 14, 15, 16, 17, Block 5; Lot 26, Block 1; Lot 6, Block 2 & Portions of Boondoggle Road &  
 East Boondoggle Road in Parts of the SE4NW4; SW4NE4; NE4SW4, NW4SE4, Sec26 T21N R15E WM Recorded  
 in Book 6 of Plats, Pages 30-43; Records of Kittitas County, State of Washington, November 1973

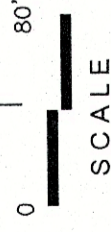

CURVE & LINE DATA

D	A	R
C1	30°25'19"	50.95' 95.96'
C2	33°05'59"	40.99' 70.96'
C4	33°10'15"	58.56' 95.96'
C5	21°46'00"	26.96' 70.96'
C6	36°41'44"	29.44' 45.96'
C7	11°52'32"	18.89' 95.96'
C8	20°36'08"	25.52' 70.96'
C9	74°23'28"	25.97' 20.00'
C10	11°27'23"	58.85' 30.00'
C11	7°48'46"	166.08' 1218.00'
C12	1°19'56"	11.15' 479.49'
C13	11°38'48"	97.47' 479.49'

L1	S0°52'08"E	25.63'
L1A	S0°52'08"E	25.30'
L2	N1°15'18"W	26.48'
L2A	N1°15'18"W	35.90'
L4	N0°22'13"E	29.64'
L5	N0°50'42"W	44.95'
L6	S89°09'21"W	30.00'
L7	S0°50'33"E	21.01'

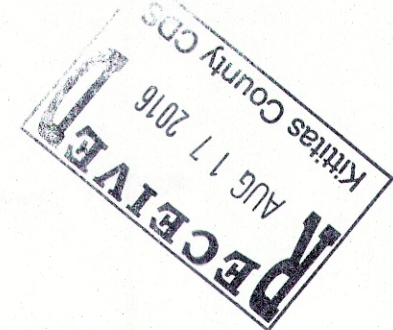
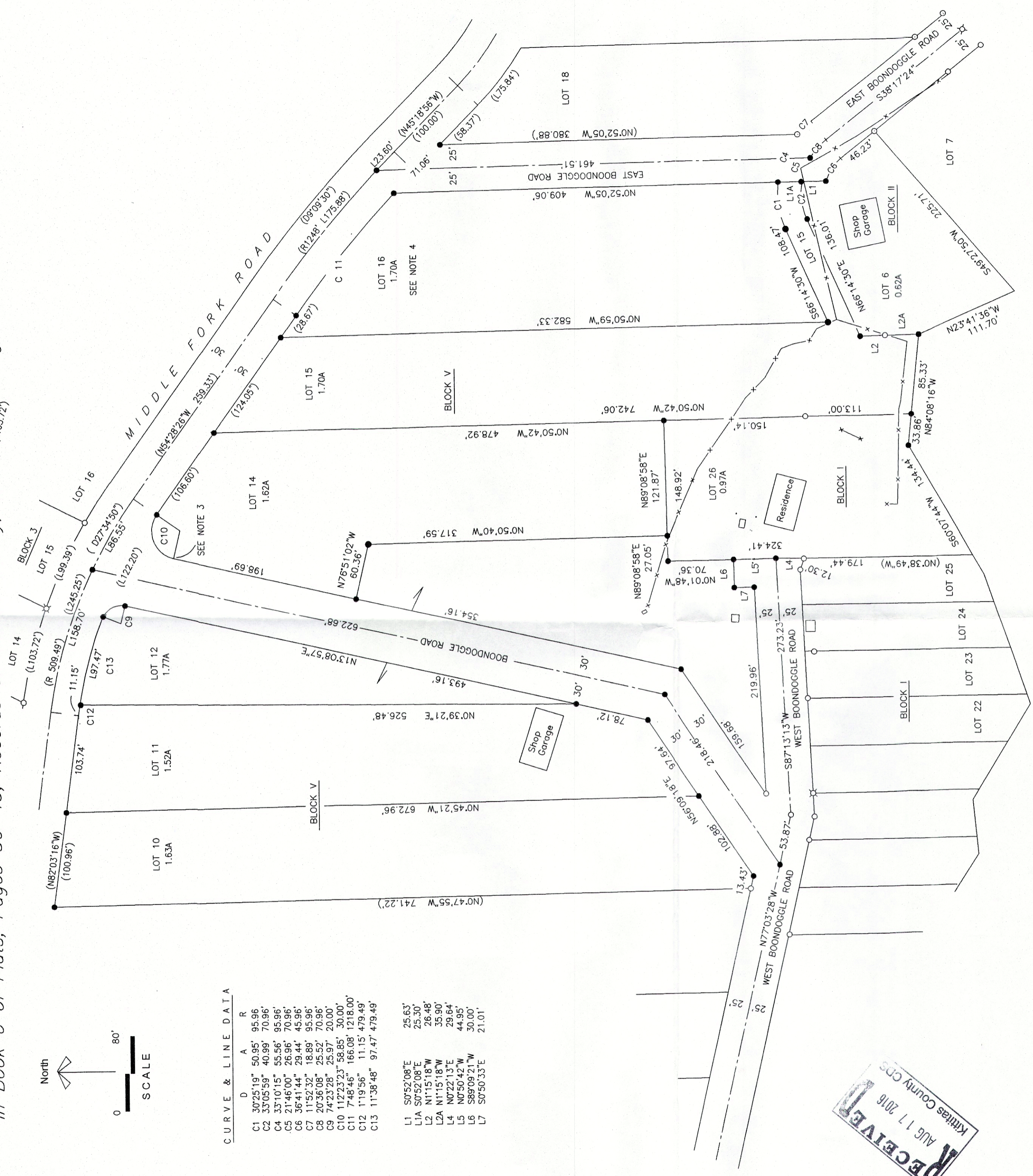

- L E G E N D**
- SET 5/8" DIAMETER REBAR 20" LONG WITH ORANGE PLASTIC CAP MARKED BAILEY PLS 9743
  - ⊕ FOUND EXISTING IP'S; USED AS CONTROL
  - FOUND EXISTING IP'S
  - ( ) PREVIOUSLY RECORDED DATA
  - FENCES, 2015

- N O T E S**
- THIS SURVEY PERFORMED WITH A NIKON TOTAL STATION TO AN ACCURACY EXCEEDING REQUIREMENTS.
  - BASIS OF BEARING, CENTERLINE, MIDDLE FORK ROAD
  - THIS PC LOCATION FALLS IN A CAIRN OF LARGE ROCKS PROTECTING A DEVELOPMENT WHICH IS PART OF AN OLD IRRIGATION PROJECT
  - LOT 17 HAS BEEN COMBINED WITH LOT 16

**SURVEYOR'S CERTIFICATE**  
 This map correctly represents a survey made by me in conformance with the requirements of the Survey Recording Act at the request of  
 JOHN HAMEL  
 8/17/16  
 ROBERT L. BAILEY, PLS/PE 9743

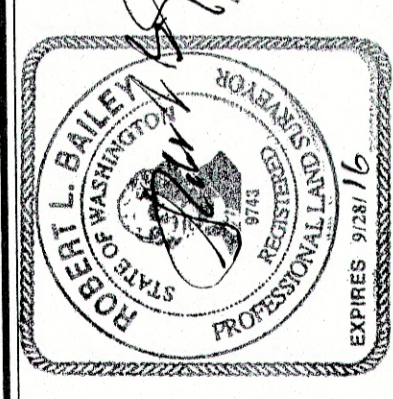

**AUDITOR'S CERTIFICATE**  
 Filed for record this 17 day of August 2016 at 10:55 AM  
 In Book 6 of Surveys, Page 12-3, at the request of  
 Robert L. Bailey  
 Deputy Auditor

record survey for  
 JOHN HAMEL  
 3440 TEANAWAY MIDDLE FORK  
 CLE ELUM, WA 98922  
 by  
 808's Land Surveying  
 Professionals, LLC  
 4201 HWY 970 CLE ELUM, WA 98922  
 509.674.5551

SE4NW4, SW4NE4, NE4SW4, NW4SE4, Sec26, T21N, R15E, WM

201608170006